G♭ Blues Riffs #9
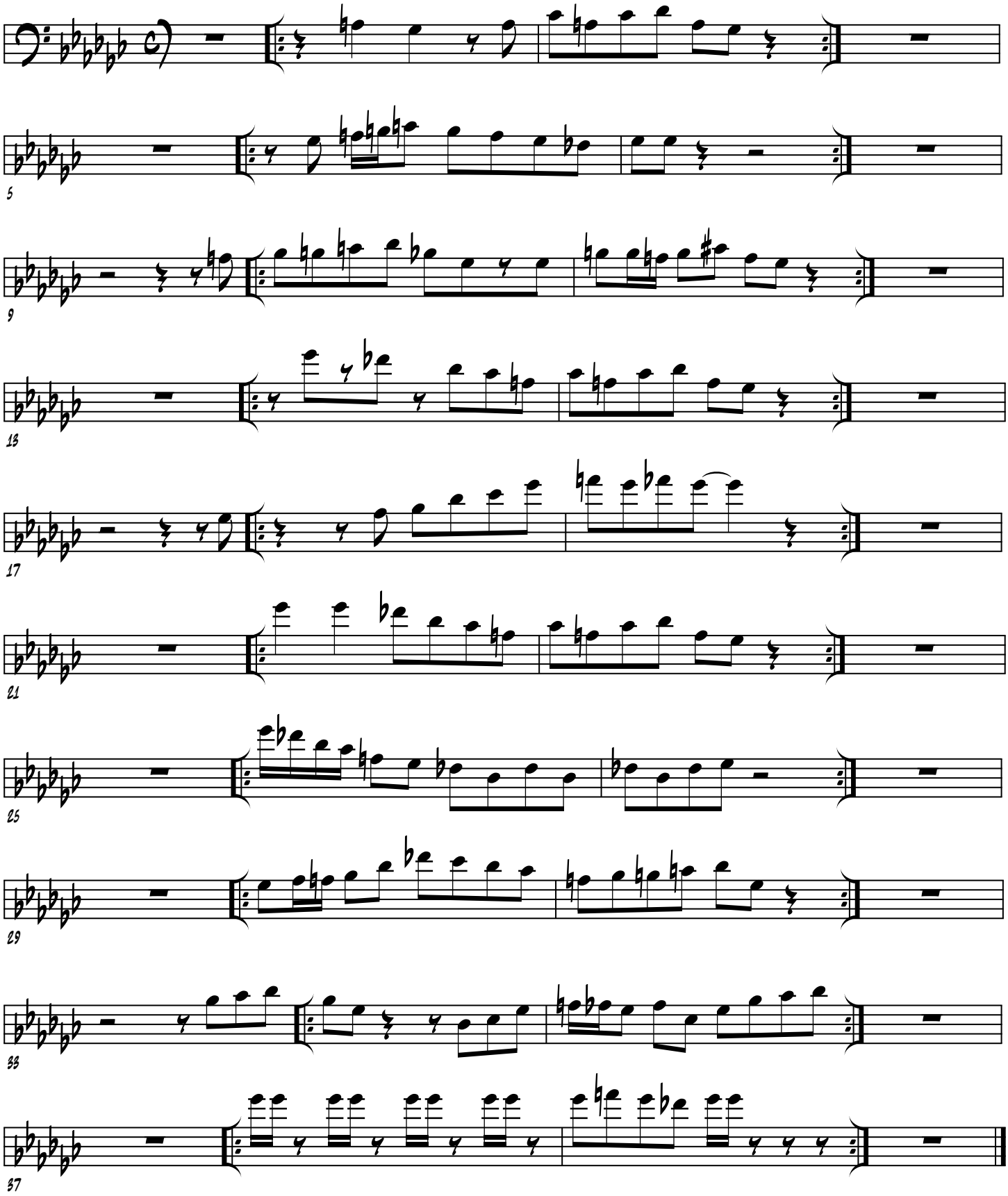
C Instruments